

B.C.G.S. No. 292,014
 SCALE 1:500 (All distances are in metres and decimals thereof)

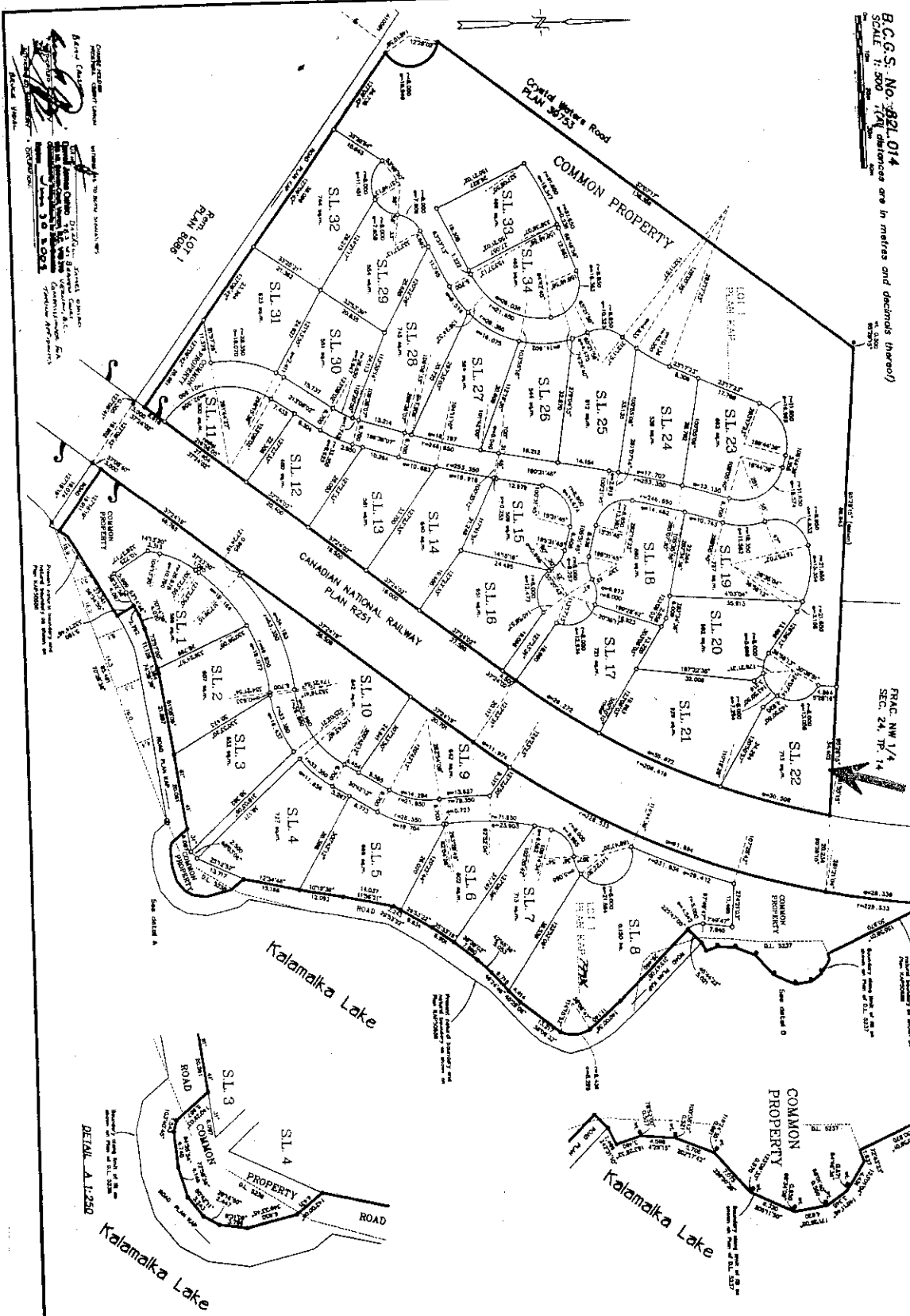

PLAN NW 1/4
 SEC. 24, TP. 14

DETAIL B. 1:250

DETAIL A. 1:250

STRATA PLAN KAS 2946

APPROVED BY THE LAND TITLE OFFICE AT KAMLOOPS, B.C. ON 23rd OF 10th MONTH 1997
 S. L. L. L. L.

LEGEND

- BOUNDARY OF COMMON PROPERTY
- BOUNDARY OF LOT 1
- BOUNDARY OF STRATA UNIT
- BOUNDARY OF STRATA UNIT
- BOUNDARY OF STRATA UNIT

THE PLAN SET FORTH THE ORIGINAL INTENT OF THE APPLICANT AND THE LAND OWNER'S INTENTION THAT THE STRATA UNIT SHOULD BE USED AS A RESIDENTIAL UNIT.

DATE: 20/08/97
 BY: [Signature]

DATE: 20/08/97
 BY: [Signature]

DATE: 20/08/97
 BY: [Signature]

DATE: 20/08/97
 BY: [Signature]

DATE: 20/08/97
 BY: [Signature]

DATE: 20/08/97
 BY: [Signature]

DATE: 20/08/97
 BY: [Signature]

DATE: 20/08/97
 BY: [Signature]

DATE: 20/08/97
 BY: [Signature]

DATE: 20/08/97
 BY: [Signature]

DATE: 20/08/97
 BY: [Signature]

DATE: 20/08/97
 BY: [Signature]

DATE: 20/08/97
 BY: [Signature]

DATE: 20/08/97
 BY: [Signature]

DATE: 20/08/97
 BY: [Signature]

DATE: 20/08/97
 BY: [Signature]