

MT. IDA DRIVE

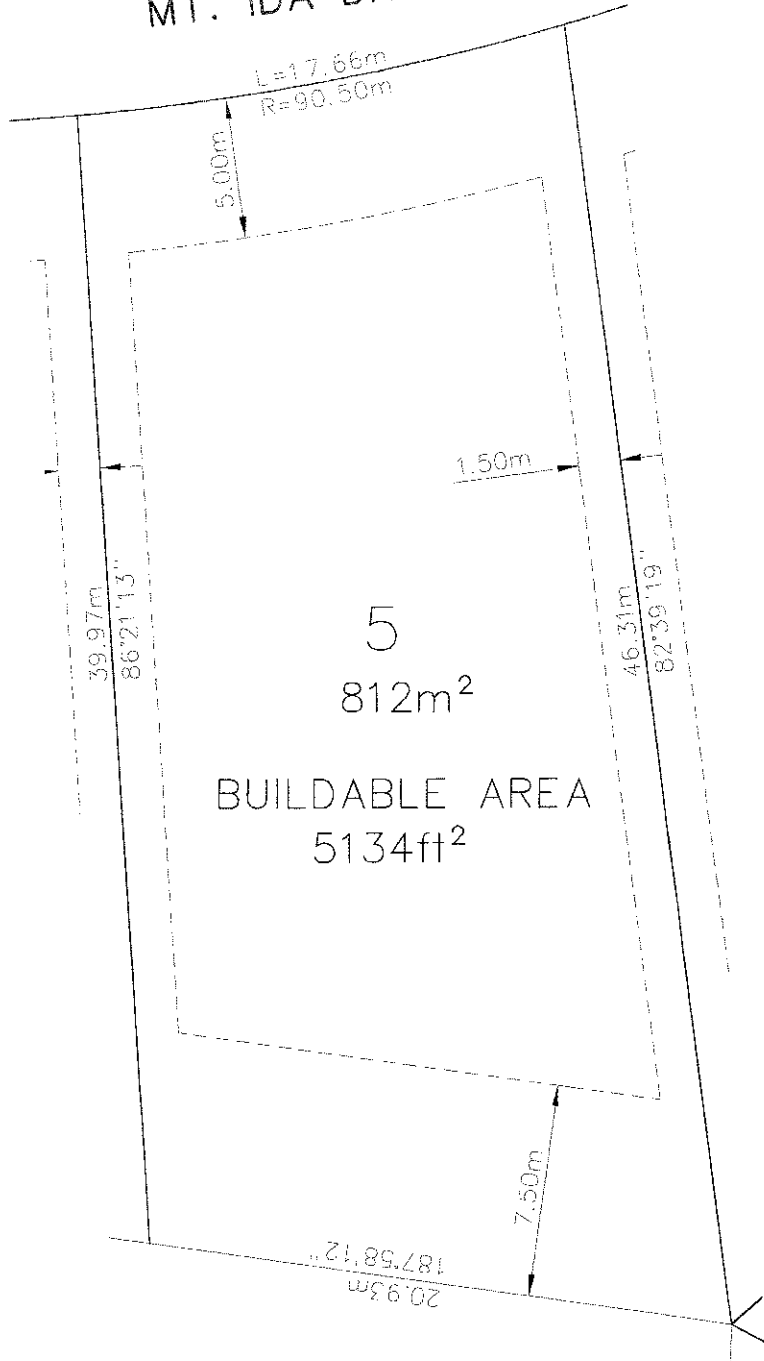

LEGAL DESCRIPTION:

SUBDIVISION OF REM. LOT 2, PLAN 26580,
SEC. 26, TP 9, O.D.Y.D.

NOTES

LOT PLAN FOR INFORMATION PURPOSES ONLY. OWNER AND/OR CONTRACTOR TO VERIFY ALL INFORMATION SHOWN.

		DRAWN A.W.		 D.E. PILLING & ASSOC. LTD. CONSULTING ENGINEERING <small>1000, 540 GROVES AVE., KELLOWNA, B.C. V1Y 4Y7</small> <small>TEL: 1-250-763-2310 FAX: 1-250-763-6556 EMAIL: engineering@pilling.ca</small>	DRAWING NO.
		DESIGN			1979-LT5
		APPROVED			REV. NO.
		DATE JAN., 2008			0
		SCALE 1:250		ALDEBARAN ENTERPRISES INC. MIDDLETON MOUNTAIN SITE PLAN PHASE 2A - LOT 5	
No.	DATE	BY	REVISION		